

Planning Permit No. C/PP/36/190

APPROVED

SUBJECT TO THE CONDITIONS IN THIS OFFICE LETTER.

No. 26260/90 Date 2-91

ARUNACHALEESWARAR 10016 ST.

THIRUVOTTIYUR HIGH ROAD

SITE UNDER REF. R.S NO. 4041/16

KEY PLAN NOT TO SCALE

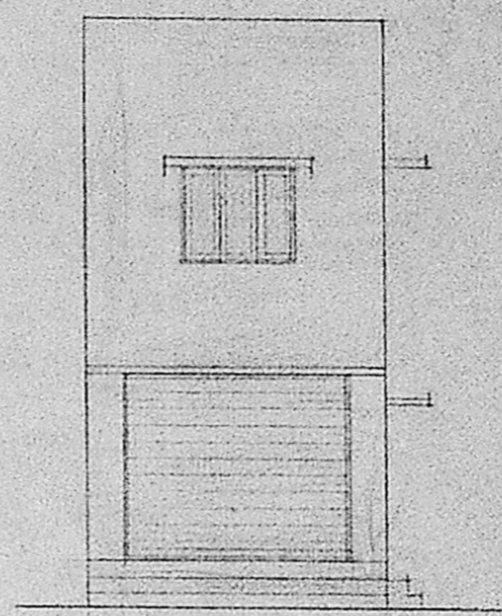
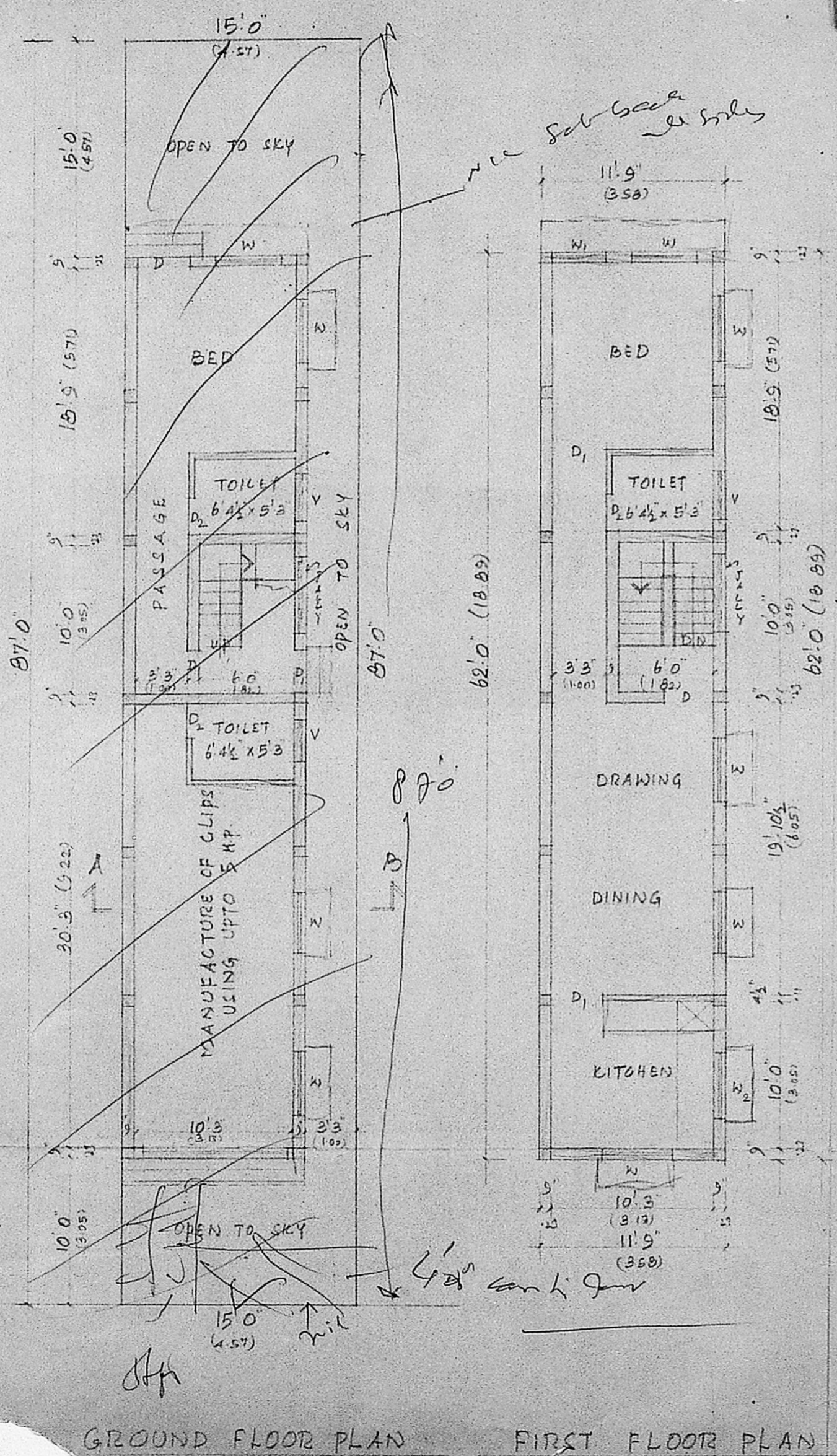

Imply plan

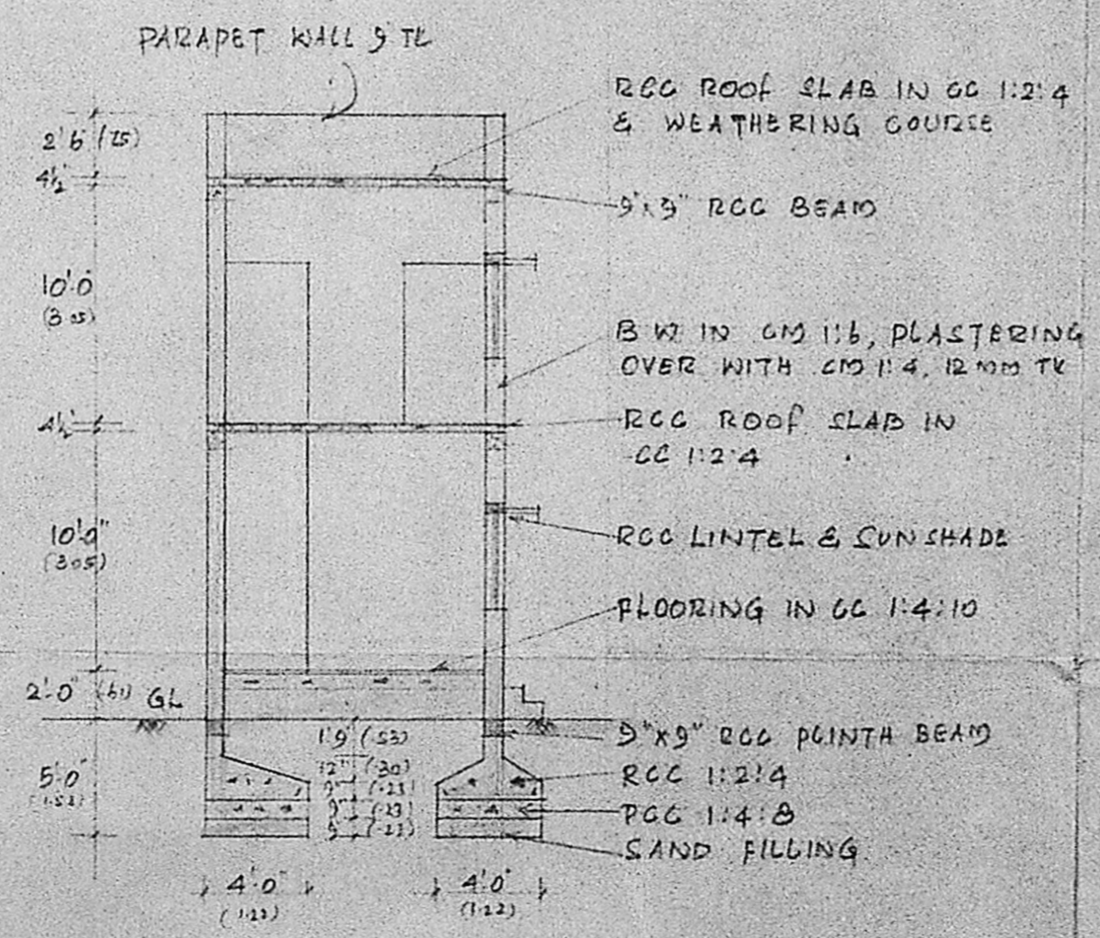

JOINERY DETAILS

D	DOOR	3'3" x 6'6"	100 x 198
D ₁	"	3'0" x 6'6"	091 x 198
D ₂	"	2'6" x 6'6"	075 x 198
W	WINDOW	4'0" x 4'0"	122 x 122
W ₁	"	3'0" x 4'0"	091 x 122
W ₂	"	4'0" x 3'8"	122 x 091
V	VENT.	3'0" x 2'0"	091 x 061
RC	ROLL SHUTTER	5'0" x 8'0"	274 x 244

REFERENCE:

PROPOSED

BOUNDARY

ROADS

PLAN SHOWING THE PROPOSED CONSTRUCTION AT R.S No. 4041/16 CROSS ROAD, MADRAS. 81 BLOCK No 77 OF TONDIARPET DIVISION No. 3

only 4A completed at site & industry

8 works

HP m... ..

SCALE: 1 INCH = 8 FEET (1:100)

276~78m

OWNER

V. SRINIVASULU, L.C.E.
Asst. Executive Engineer (Retd)
Consulting Civil Engineer,
REGD. No. 270.
CLASS I LICENSED SURVEYOR
CORPORATION OF MADRAS
No. 60, Valluvar Road,
MADRAS